

SIT RD Gateway Connection for macOS

School of Information Technology, KMUTT.

First time step for macOS

1. Open **Microsoft Remote Desktop**.

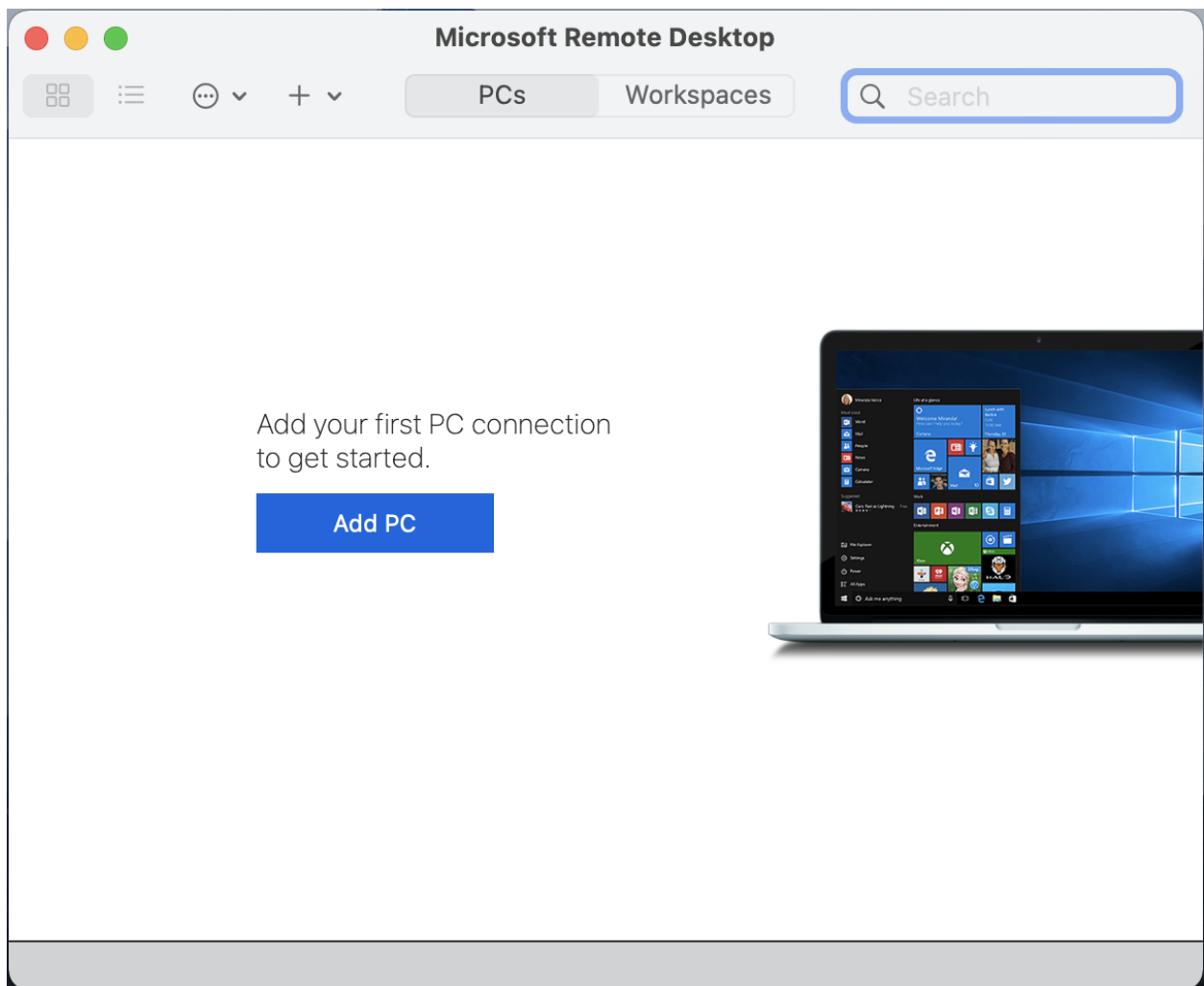

2. Click **Add PC**.

3. Fill PC name with **VMname** as your lecturer gave and add **.ad.sit.kmutt.ac.th** example **s642int670v041.ad.sit.kmutt.ac.th**.

Add PC

PC name:

User account:

General

Display

Devices & Audio

Folders

Friendly name:

Group:

Gateway:

☒ Bypass for local addresses

☒ Reconnect if the connection is dropped

☐ Connect to an admin session

☐ Swap mouse buttons

Cancel

Add

4. In User account click drop down menu and click **Add user Account....**

Add PC

PC name:

User account: ✓ Ask when required
Add User Account...

General | Display | Devices & Audio | Folders

Friendly name:

Group:

Gateway:

☒ Bypass for local addresses

☒ Reconnect if the connection is dropped
☐ Connect to an admin session
☐ Swap mouse buttons

5. In Add a User Account
 - 5.1. Fill User name with **VMname\VMuser** as your lecturer gave example **s642int670v041\Administrator**.
 - 5.2. Fill Password with **VM password** as your lecturer gave.
 - 5.3. Fill Friendly name as you want example **int670user**.
 - 5.4. Click **Add**.

Add a User Account

Username:

Password:

☐ Show password

Friendly name:

6. In Add PC. Fill Friendly name as you want example **s642int670v041**.

Add PC

PC name: s642int670v041.ad.sit.kmutt.ac.th

User account: int670user

General | Display | Devices & Audio | Folders

Friendly name: s642int670v041

Group: Saved PCs

Gateway: No gateway

☒ Bypass for local addresses

☒ Reconnect if the connection is dropped

☐ Connect to an admin session

☐ Swap mouse buttons

Cancel

Add

7. In Gateway click drop down menu and click **Add Gateway...**

Add PC

PC name: s642int670v041.ad.sit.kmutt.ac.th

User account: int670user

General | Display | Devices & Audio | Folders

Friendly name: s642int670v041

Group: Saved PCs

Gateway: **✓ No gateway**

Add Gateway...

☒ Reconnect if the connection is dropped

☐ Connect to an admin session

☐ Swap mouse buttons

Cancel Add

8. In Add a Gateway
 - 8.1. Fill Gateway name with [rdp.sit.kmutt.ac.th](#).
 - 8.2. Fill Friendly name as you want example [SIT-RDGateway](#).

Add a Gateway

Gateway name:

rdp.sit.kmutt.ac.th

Friendly name:

SIT-RDGateway

User account:

Use PC User Account

Cancel

Add

- 8.3. In User account click drop down menu and click [Add user Account...](#)

Add a Gateway

Gateway name:

rdp.sit.kmutt.ac.th

Friendly name:

SIT-RDGateway

User account

✓ Use PC User Account

int670user

Add User Account...

8.4. In Add a User Account

8.4.1. Fill Username with **ad\StudentID as username** example **ad\63170001501**.

8.4.2. Fill Password with **your email password**.

8.4.3. Fill Friendly name as you want example **SIT-Account**.

8.4.4. Click **Add**.

Add a User Account

Username:

Password:

☐ Show password

Friendly name:

8.5. Back to Add a Gateway. Verify information then click **Add**.

Add a Gateway

Gateway name:

Friendly name:

User account:

9. Back to Add PC. Verify information then click **Add**.

Add PC

PC name: s642int670v041.ad.sit.kmutt.ac.th

User account: int670user

General | Display | Devices & Audio | Folders

Friendly name: s642int670v041

Group: Saved PCs

Gateway: SIT-RDGateway

☒ Bypass for local addresses

☒ Reconnect if the connection is dropped

☐ Connect to an admin session

☐ Swap mouse buttons

Cancel

Add

Connect to VM after first time

1. Double click to VM that create from first time step example **s642int670v041**.

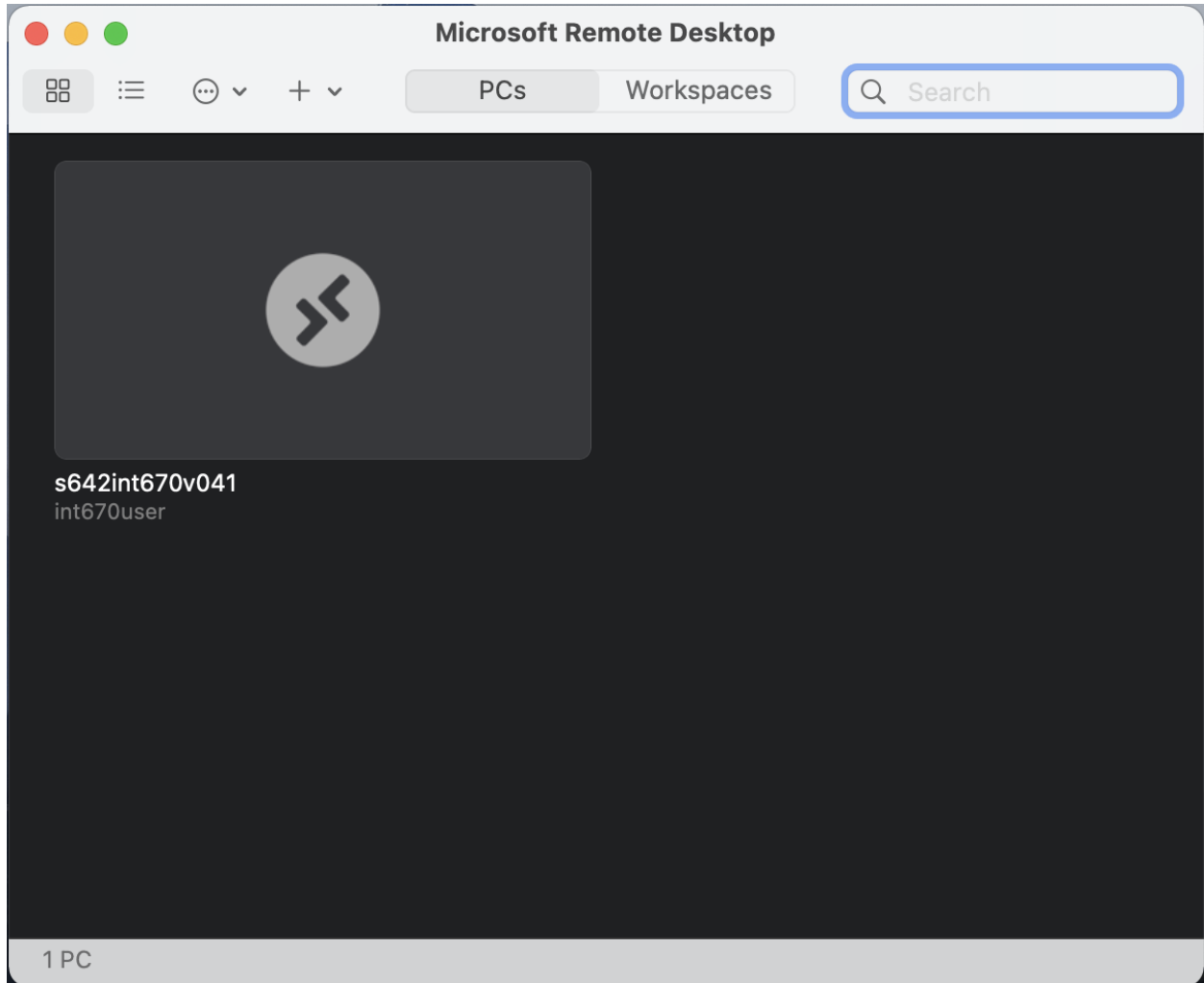

2. Click **Continue** in Certificate warning.

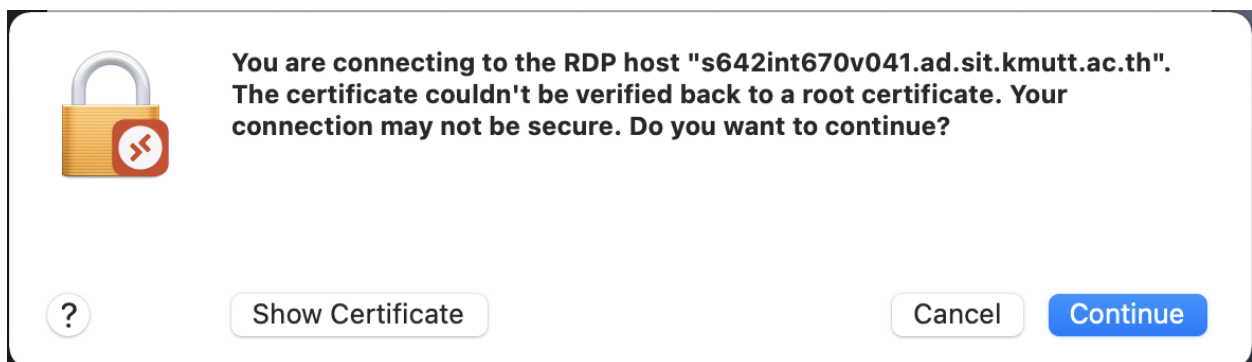

3. Done. You are on your VM.

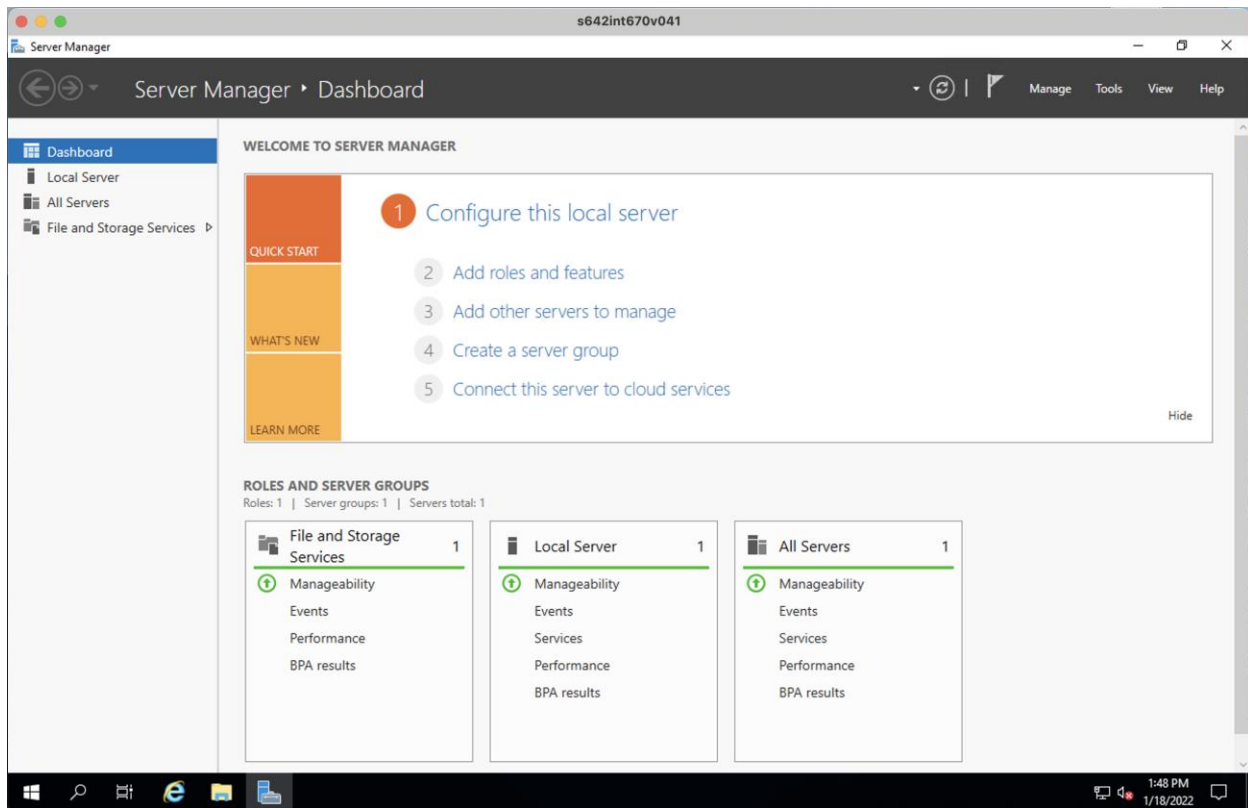

4. If you want to disconnect from VM just close the VM windows.

Infrastructure, SIT

Email : servicedesk@sit.kmutt.ac.th

Tel. : **02-470-9878**

Microsoft Teams : wuttichai.pae@kmutt.ac.th

Update by Wuttichai Paewwat